



SOFTWARE CONTROL SERVICES (PTY) LTD

475 King's Highway, Lynnwood
P.O.Box 36675, Menlo Park
Pretoria, South Africa
0102

(t) +27 12 348 7301
(f) +27 12 348 1129
(e) techsupport@softconserv.com
www.softconserv.com

Mandatory fields guide.

Version 0. 1

Prepared by: Tihan Du Plooy

Softcon Software Control Services (Pty) Ltd.

7 March 2017

Revision History

Name	Date	Reason For Changes	Version
MDH	19-Sep-2014	Initial document	0.1
MDH	14-Jul-10	Cover Page	0.2

Contents

1. Information	2
2. Mandatory Fields Setup	3 - 4

Information

The Mandatory fields can be selected so to initiate which fields needs to be filled in before you can save the information on the card. When you forgot to insert information in those fields it will give you a notification letting you know that you still need to fill in that information.

Setting Up Mandatory Fields

To setup the Mandatory fields follow the following steps shown below.

1. In the Card Admin right click on a card (Figure 1), and then click on Properties.

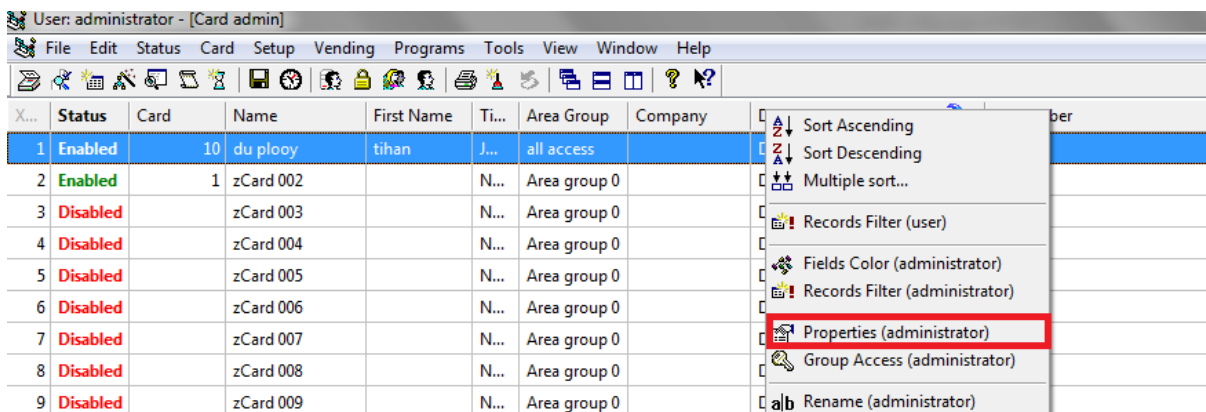

Figure 1

2. In the **Card Properties** Screen right click anywhere on an open space and then select Mandatory fields (Figure2).

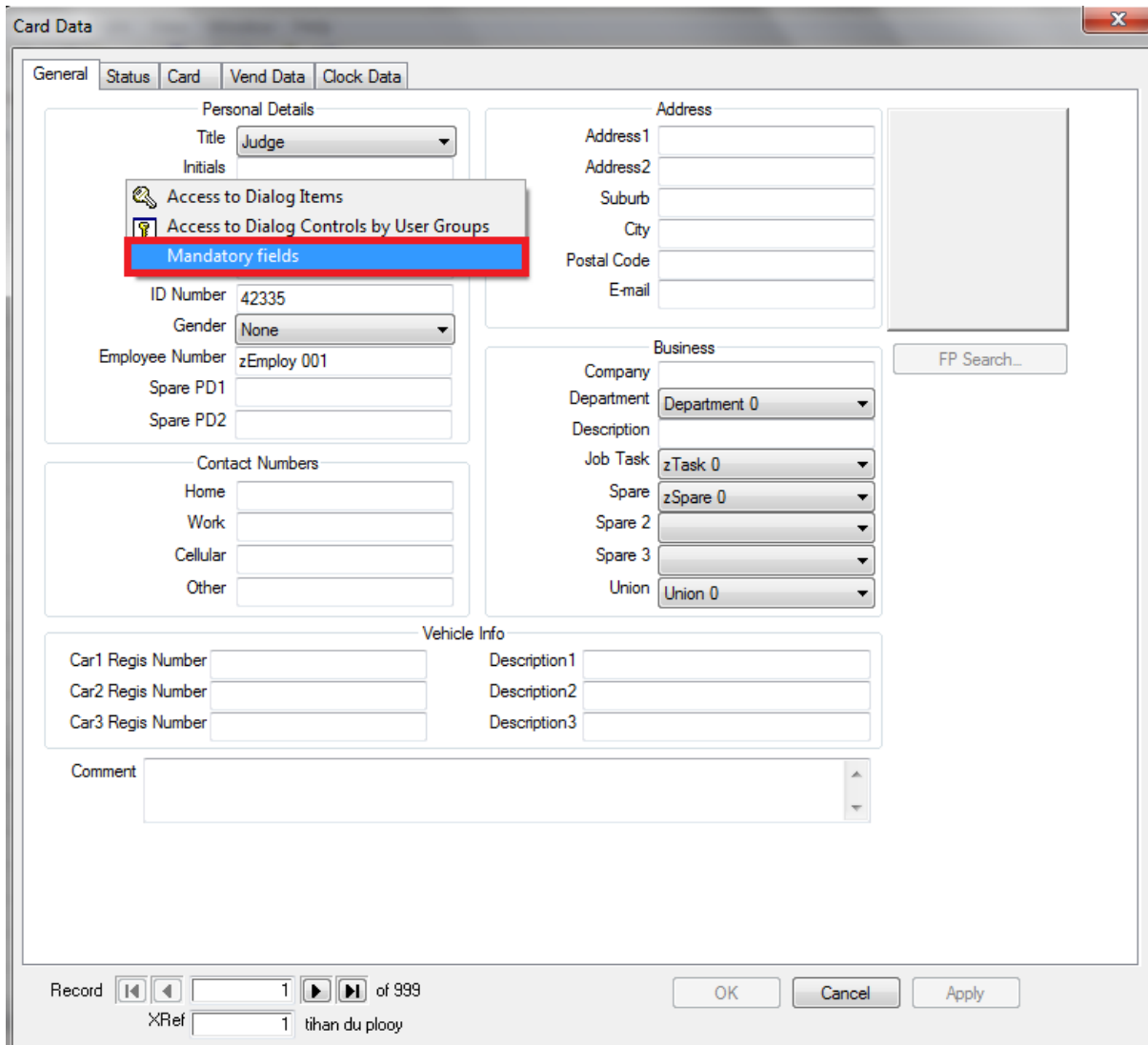
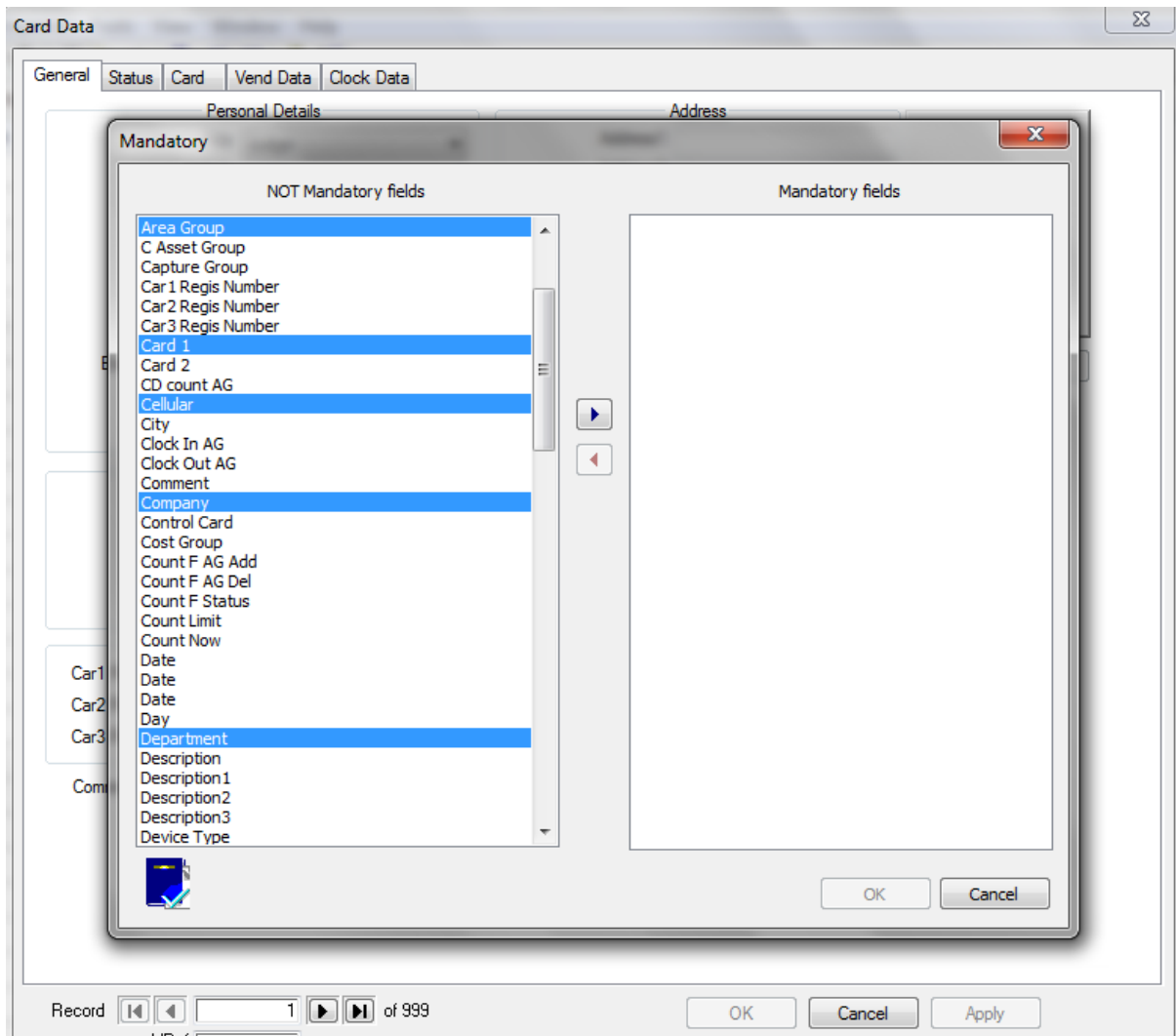
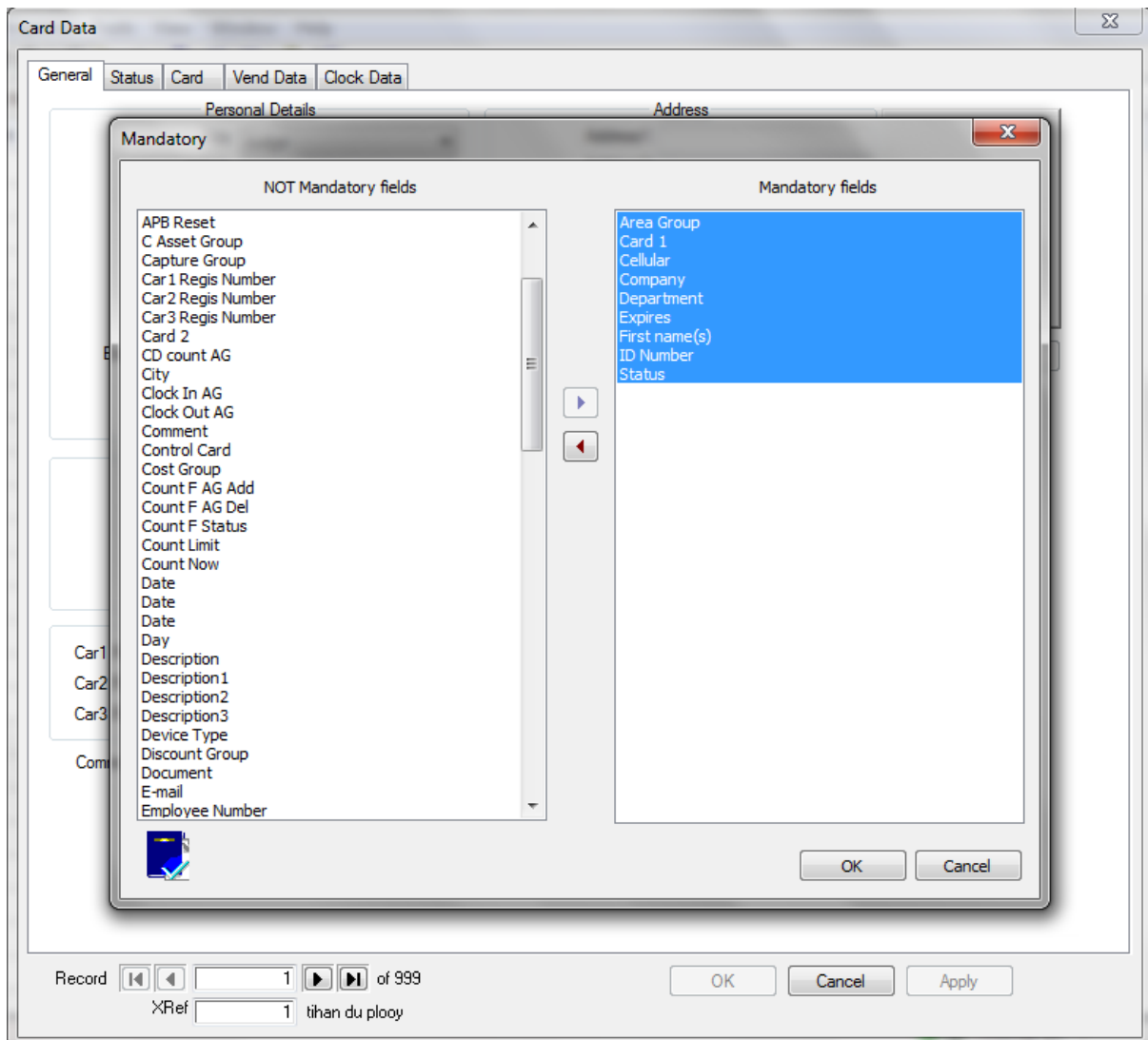

Figure 2

3. On the Mandatory window there is a “NOT Mandatory fields” and also “Mandatory fields”. Select the fields that you want as Mandatory fields from the Not Mandatory fields (Figure 3) and transfer them to the Mandatory field column (Figure 4).



(Figure 3)



(Figure 4)

- When fields is not filled in as it should then it will give a message that tells you the field you didn't specify and that the field is mandatory (Figure 5).

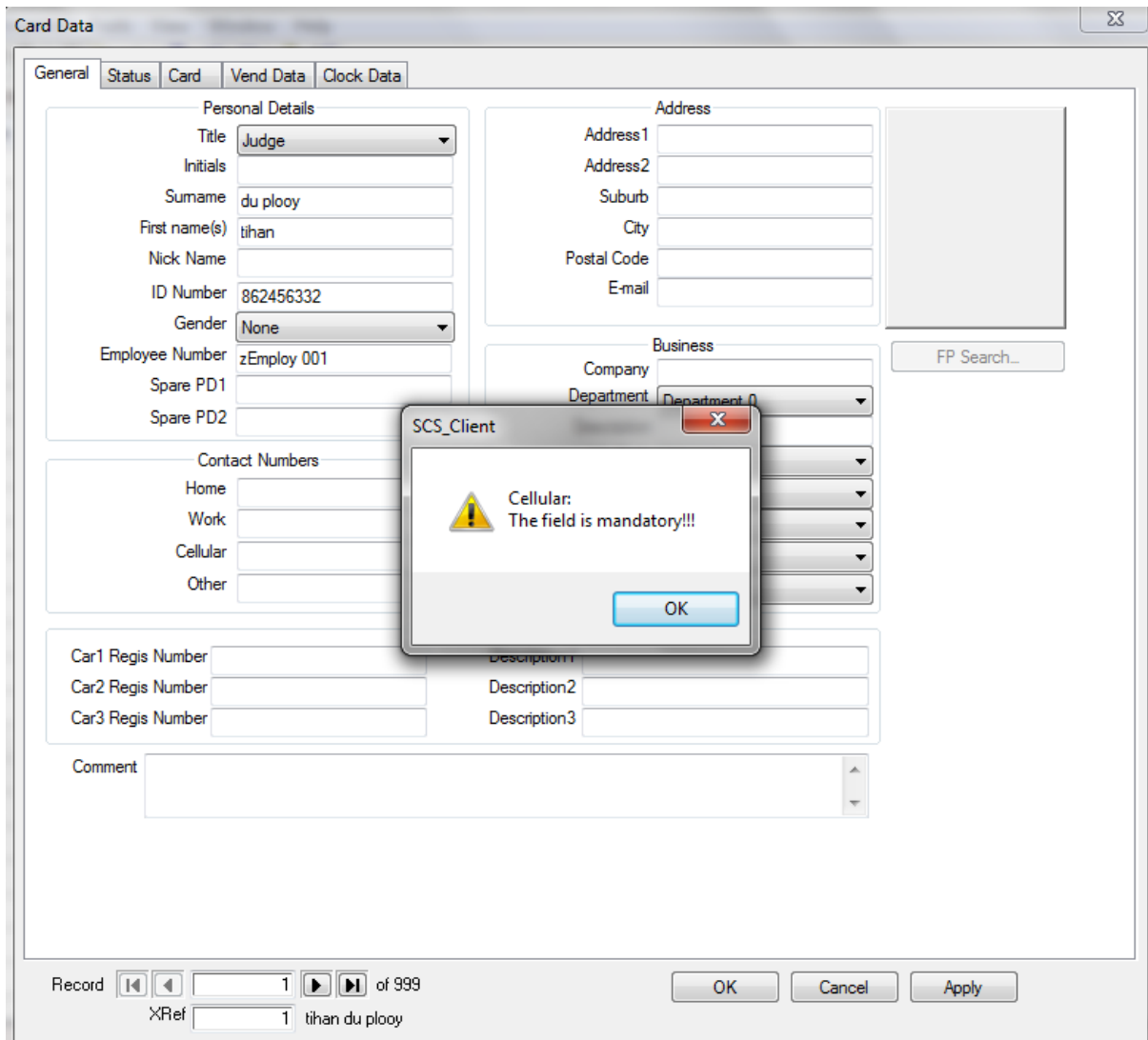

(Figure 5)